

**BEGIN PROJECT  
I-2513**

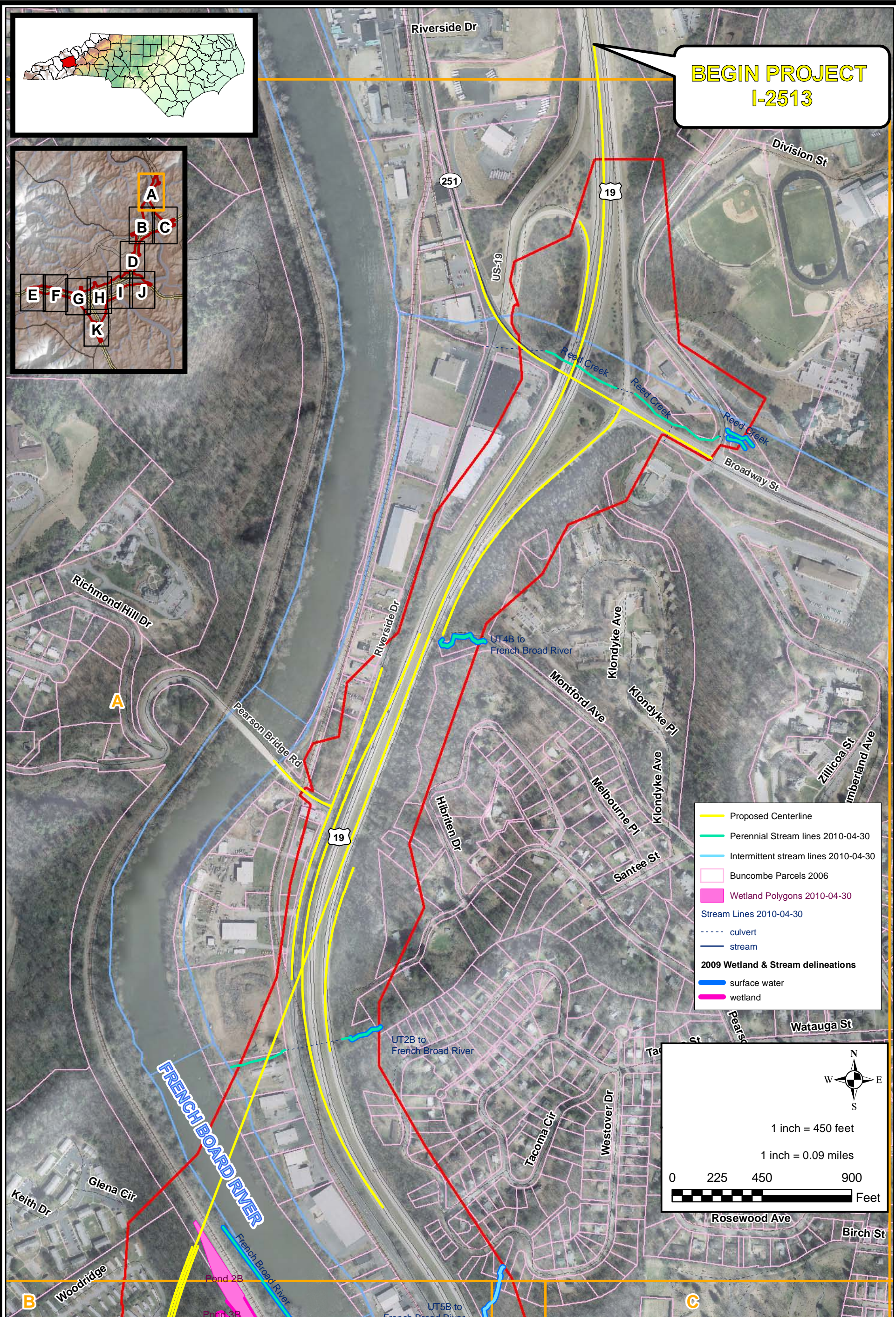

- Proposed Centerline
- Perennial Stream lines 2010-04-30
- Intermittent stream lines 2010-04-30
- Buncombe Parcels 2006
- Wetland Polygons 2010-04-30
- Stream Lines 2010-04-30
  - culvert
  - stream
- 2009 Wetland & Stream delineations
  - surface water
  - wetland

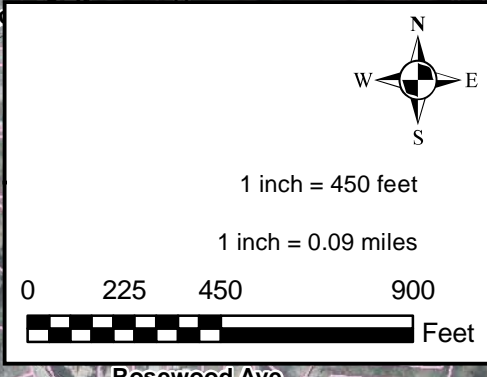

**NORTH CAROLINA DEPARTMENT  
OF TRANSPORTATION  
DIVISION OF HIGHWAYS  
PROJECT DEVELOPMENT AND  
ENVIRONMENTAL ANALYSIS BRANCH**

Title: **JURISDICTIONAL  
RESOURCE AND  
PROPERTY OWNER  
BOUNDARIES**  
Project: **I-26 CONNECTOR (I-2513)  
BUNCOMBE COUNTY**

Div:	TIP #:
13	I-2513
Date:	WBS:
OCT2010	34165.1.2
County:	BUNCOMBE

FIGURE  
**1a**



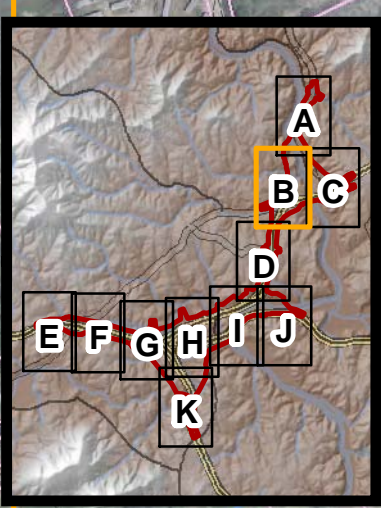
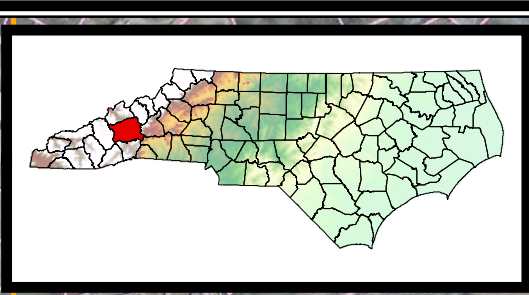
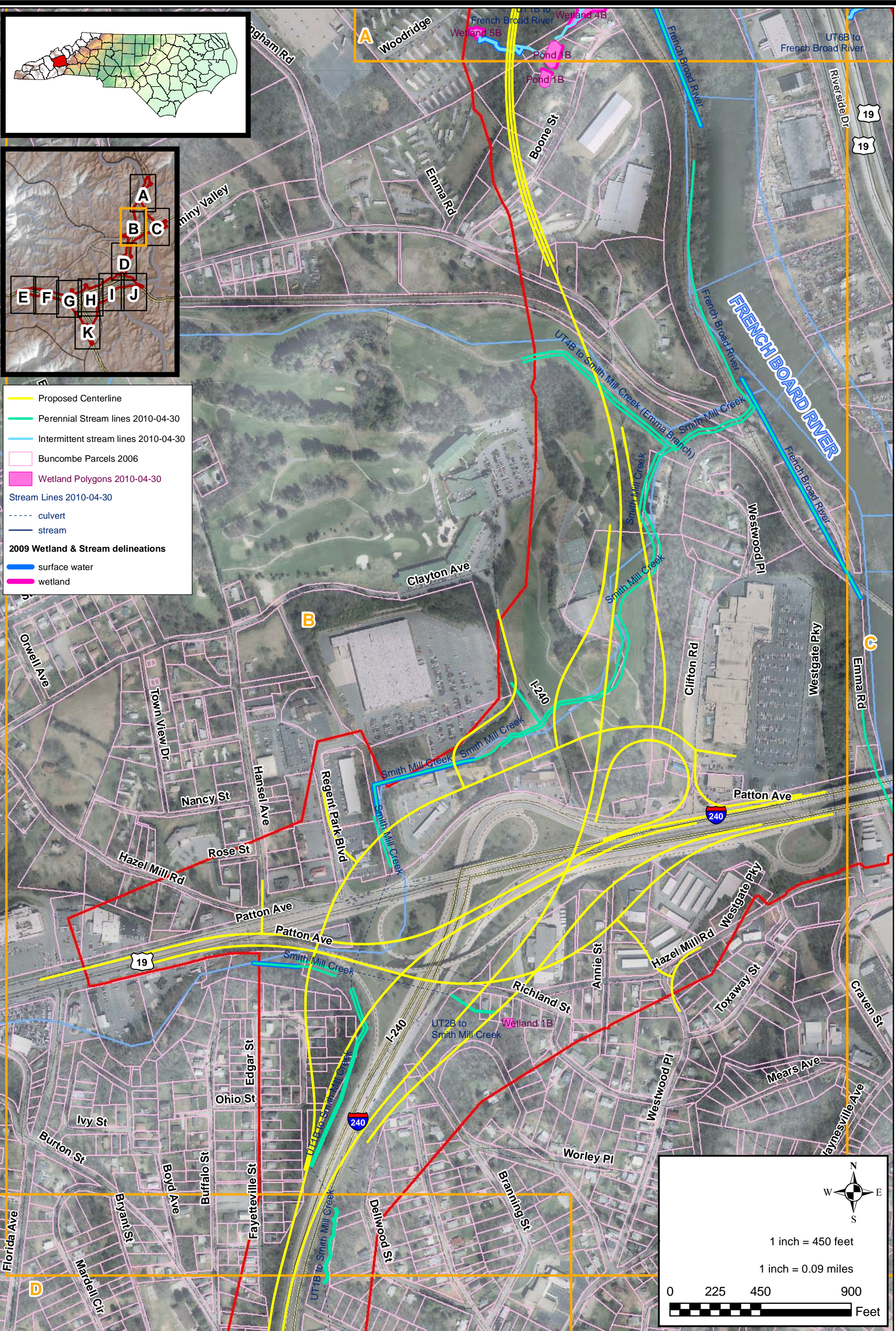

- Proposed Centerline
- Perennial stream lines 2010-04-30
- Intermittent stream lines 2010-04-30
- Buncombe Parcels 2006
- Wetland Polygons 2010-04-30
- Stream Lines 2010-04-30
- culvert
- stream
- 2009 Wetland & Stream delineations**
- surface water
- wetland

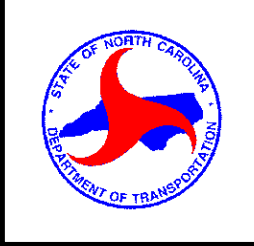
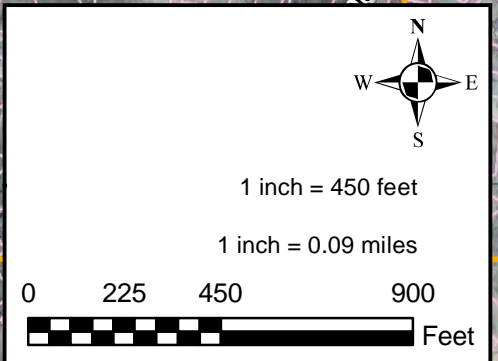

**NORTH CAROLINA DEPARTMENT  
OF TRANSPORTATION  
DIVISION OF HIGHWAYS  
PROJECT DEVELOPMENT AND  
ENVIRONMENTAL ANALYSIS BRANCH**

Title: **JURISDICTIONAL  
RESOURCE AND  
PROPERTY OWNER  
BOUNDARIES**  
Project: **I-26 CONNECTOR (I-2513)  
BUNCOMBE COUNTY**

Div:	TIP #:
13	I-2513
Date:	WBS:
OCT2010	34165.1.2
County:	BUNCOMBE

FIGURE  
**1b**



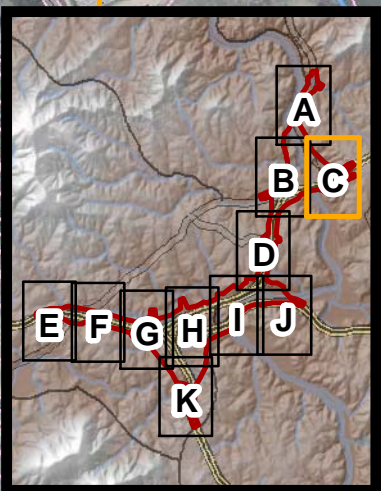
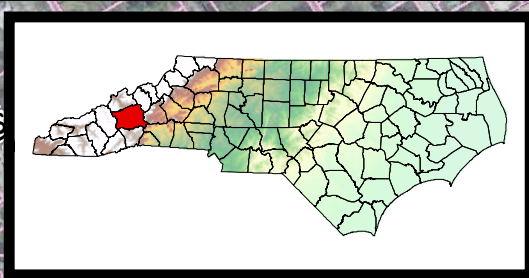
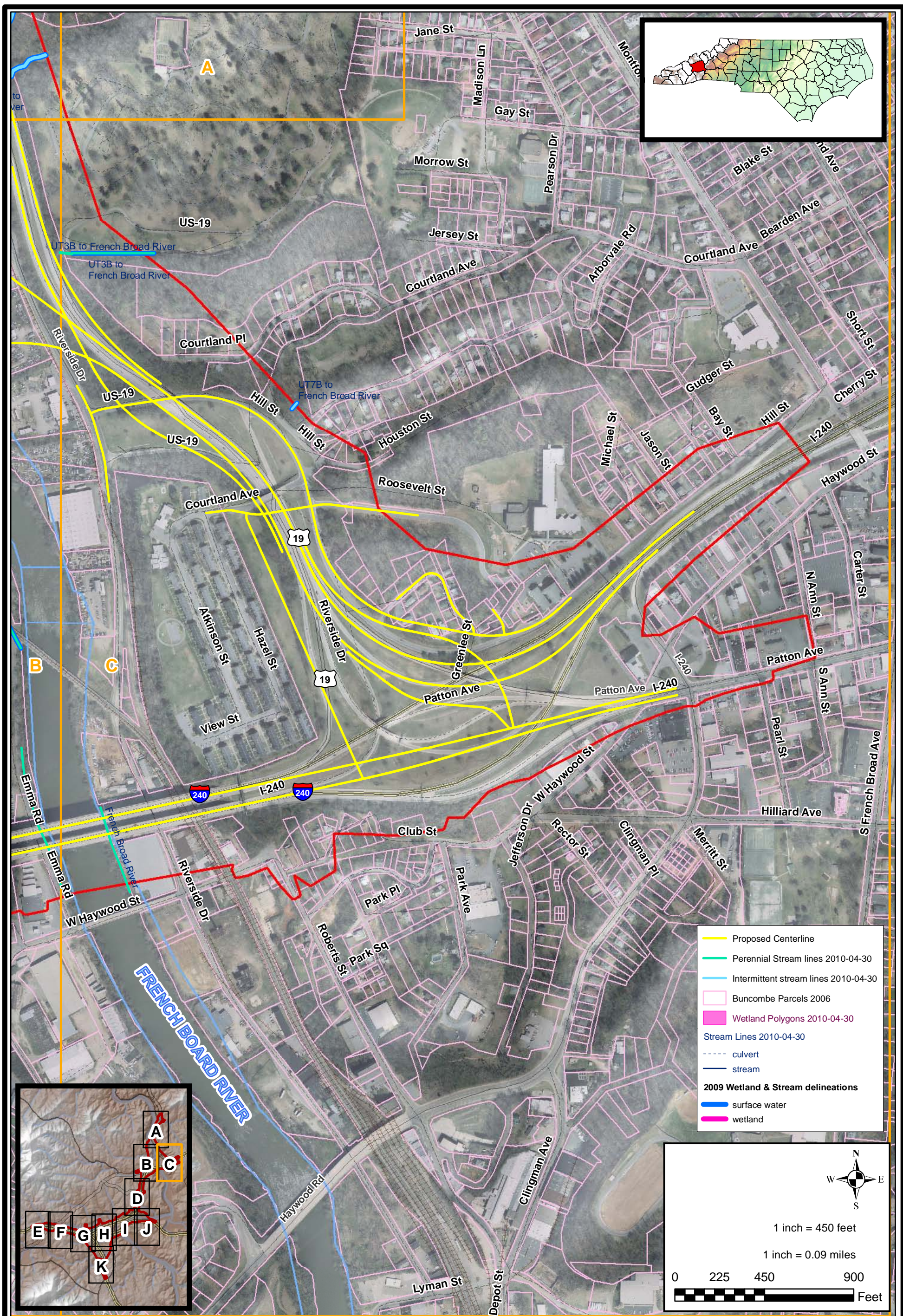

 <p><b>NORTH CAROLINA DEPARTMENT OF TRANSPORTATION</b>          DIVISION OF HIGHWAYS          PROJECT DEVELOPMENT AND ENVIRONMENTAL ANALYSIS BRANCH</p>	<p>Title: <b>JURISDICTIONAL RESOURCE AND PROPERTY OWNER BOUNDARIES</b></p>	<p>Div: 13</p>	<p>TIP #: I-2513</p>	<p>FIGURE</p> <h1>1c</h1>
	<p>Project: <b>I-26 CONNECTOR (I-2513) BUNCOMBE COUNTY</b></p>	<p>Date: OCT2010</p>	<p>WBS: 34165.1.2</p>	
		<p>County: BUNCOMBE</p>		







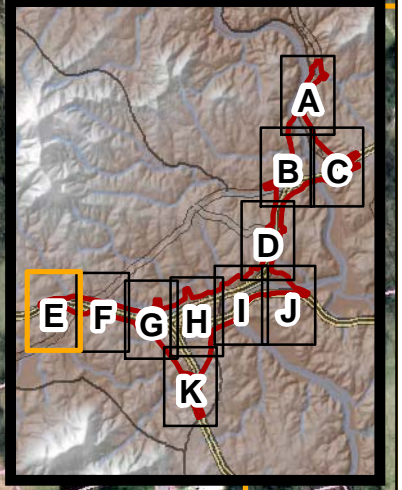
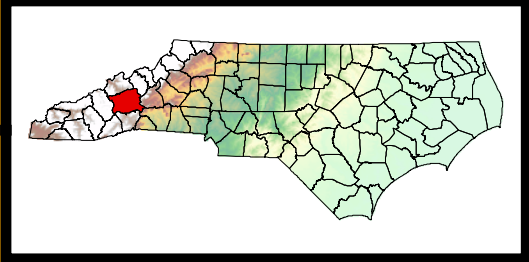

1 inch = 450 feet
   
 1 inch = 0.09 miles
   
 0 225 450 900
   

 Feet

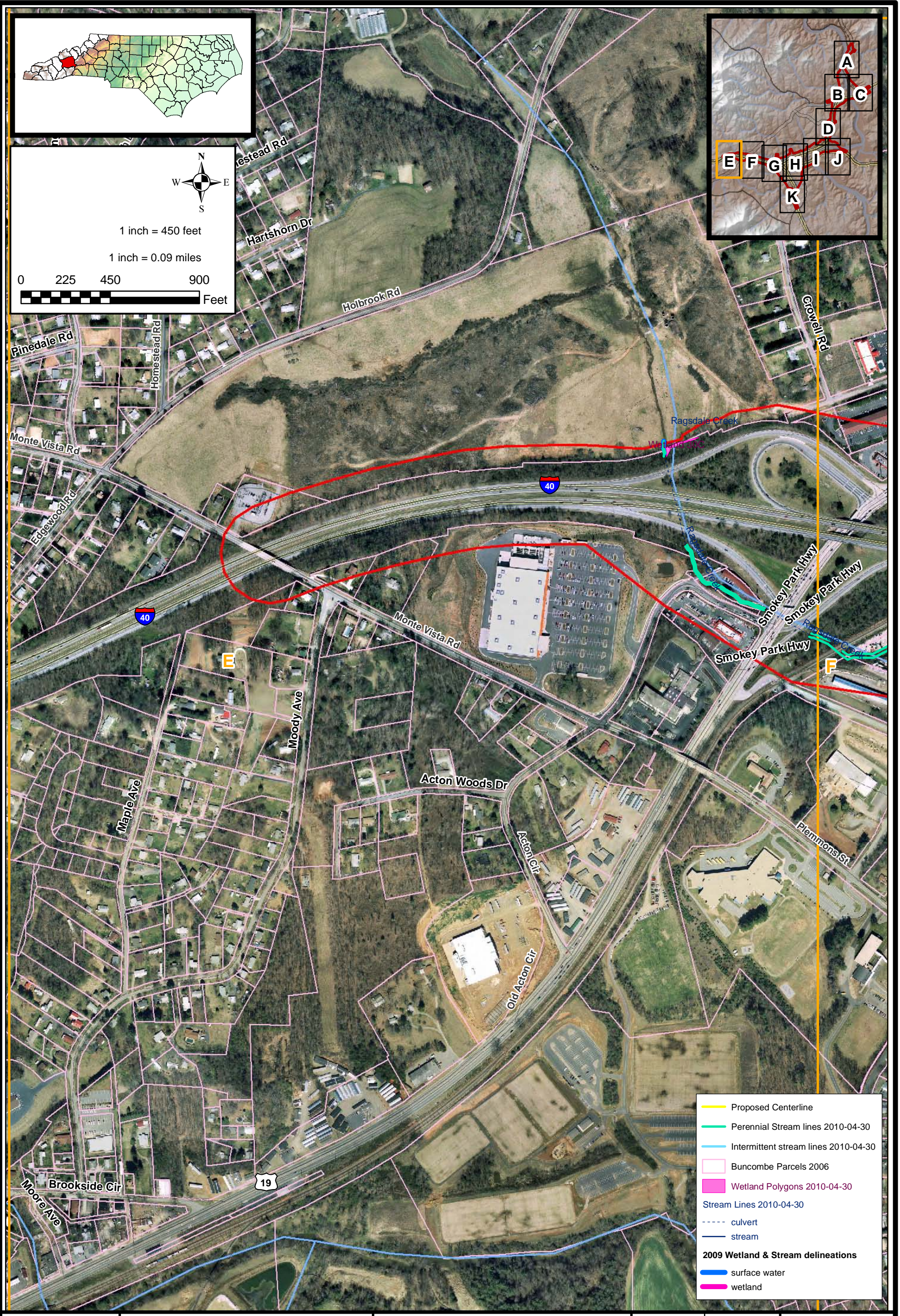

Proposed Centerline
   
 Perennial stream lines 2010-04-30
   
 Intermittent stream lines 2010-04-30
   
 Buncombe Parcels 2006
   
 Wetland Polygons 2010-04-30
   
 Stream Lines 2010-04-30
   
 culvert
   
 stream
   
 2009 Wetland & Stream delineations
   
 surface water
   
 wetland



**NORTH CAROLINA DEPARTMENT OF TRANSPORTATION**  
**DIVISION OF HIGHWAYS**  
**PROJECT DEVELOPMENT AND ENVIRONMENTAL ANALYSIS BRANCH**

Title: **JURISDICTIONAL RESOURCE AND PROPERTY OWNER BOUNDARIES**  
 Project: **I-26 CONNECTOR (I-2513) BUNCOMBE COUNTY**

Div: 13  
 Date: OCT2010  
 County: BUNCOMBE

TIP #: I-2513  
 WBS: 34165.1.2  
**FIGURE 1e**



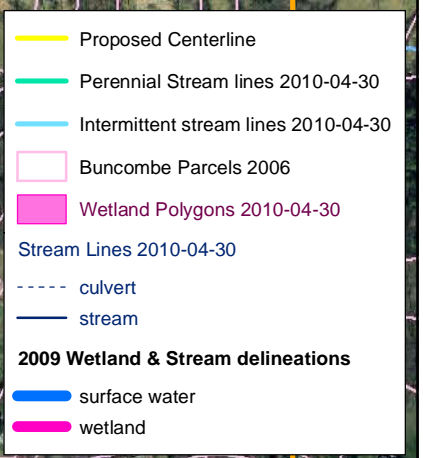
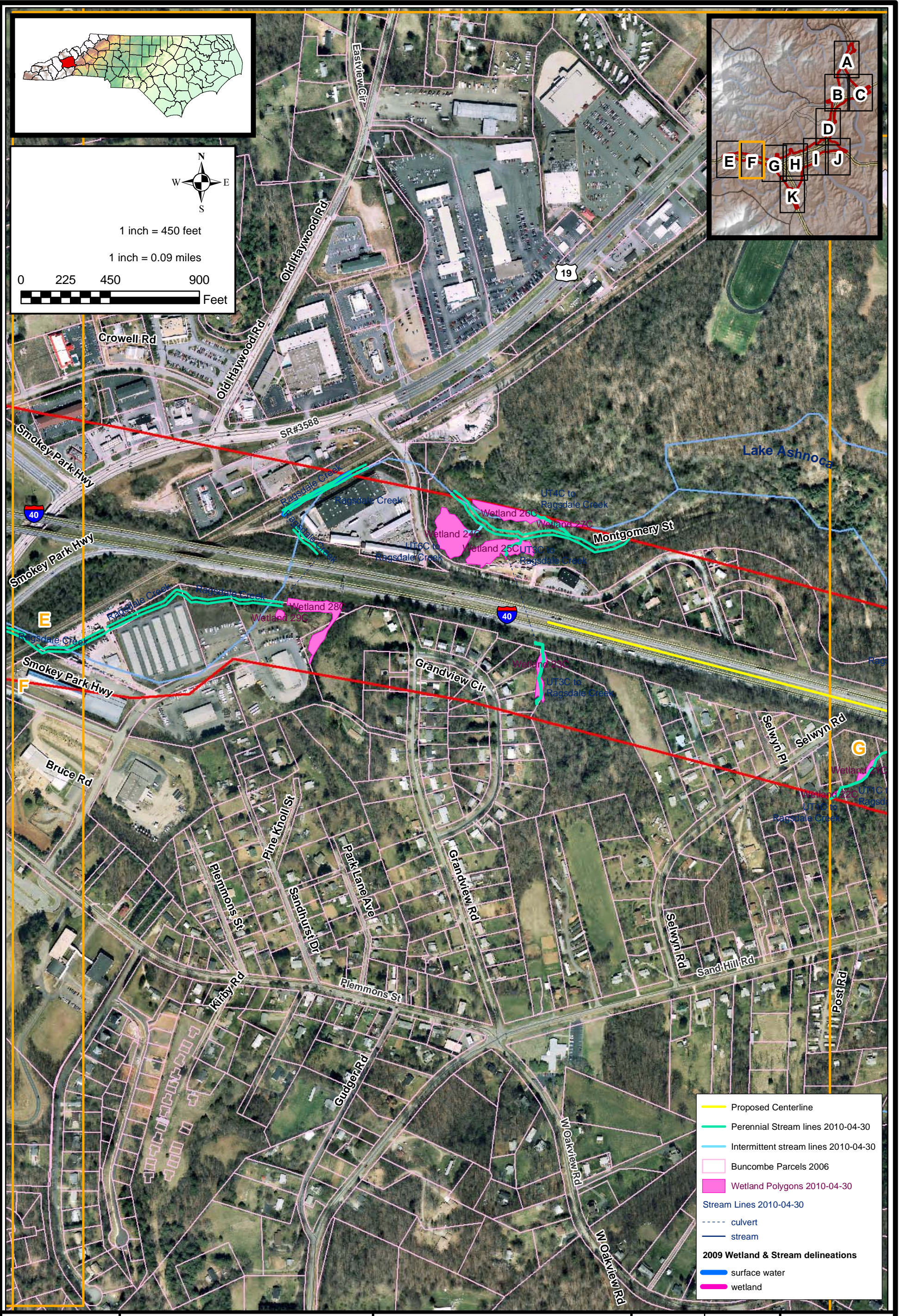
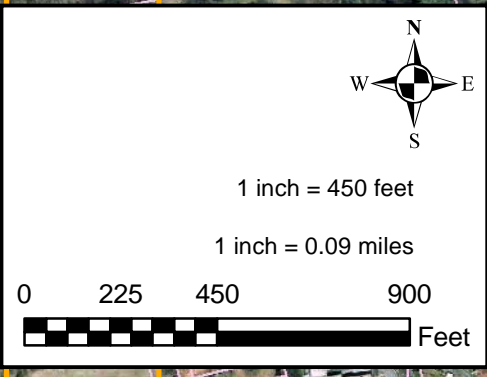
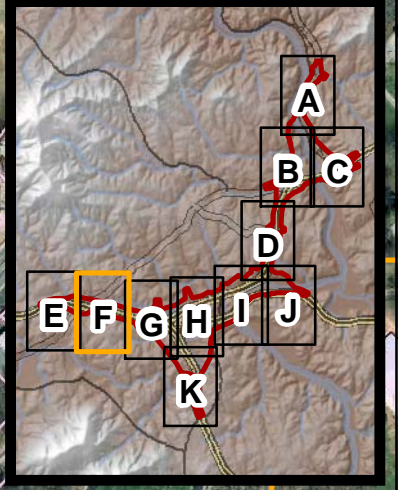
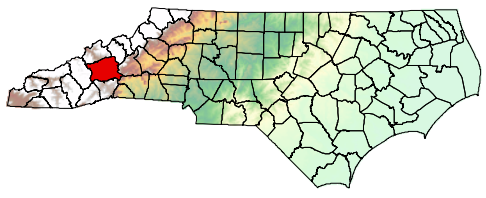

**NORTH CAROLINA DEPARTMENT OF TRANSPORTATION**  
**DIVISION OF HIGHWAYS**  
**PROJECT DEVELOPMENT AND ENVIRONMENTAL ANALYSIS BRANCH**

Title: **JURISDICTIONAL RESOURCE AND PROPERTY OWNER BOUNDARIES**  
 Project: **I-26 CONNECTOR (I-2513) BUNCOMBE COUNTY**

Div: 13  
 Date: OCT2010  
 County: BUNCOMBE

TIP #: I-2513  
 WBS: 34165.1.2

FIGURE  
**1f**



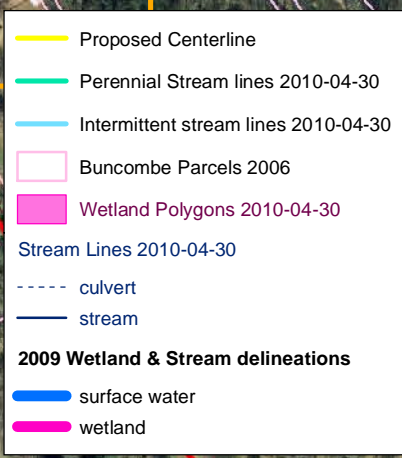
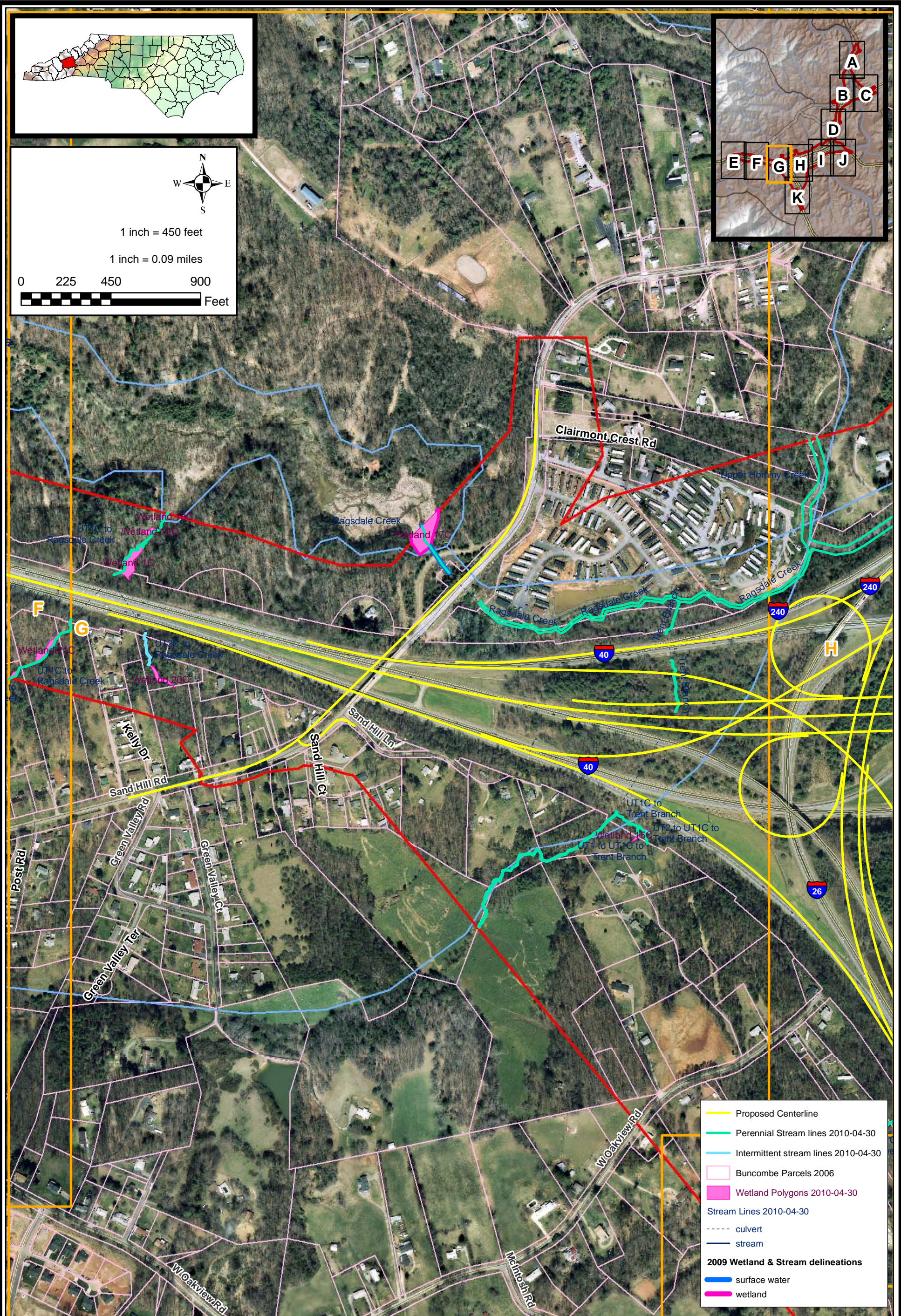
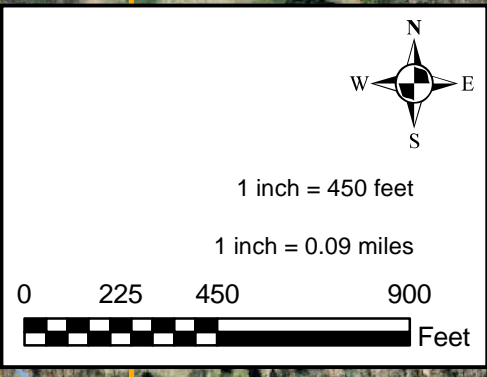
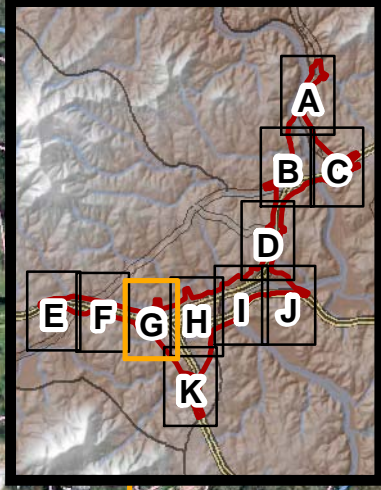
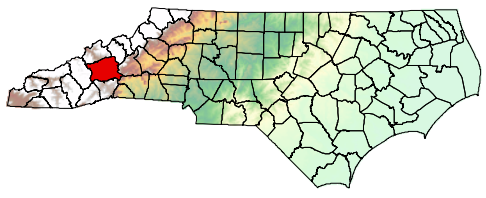

**NORTH CAROLINA DEPARTMENT OF TRANSPORTATION**  
**DIVISION OF HIGHWAYS**  
**PROJECT DEVELOPMENT AND ENVIRONMENTAL ANALYSIS BRANCH**

Title: **JURISDICTIONAL RESOURCE AND PROPERTY OWNER BOUNDARIES**  
 Project: **I-26 CONNECTOR (I-2513) BUNCOMBE COUNTY**

Div: 13  
 Date: OCT2010  
 County: BUNCOMBE

TIP #: I-2513  
 WBS: 34165.1.2

FIGURE  
**1g**



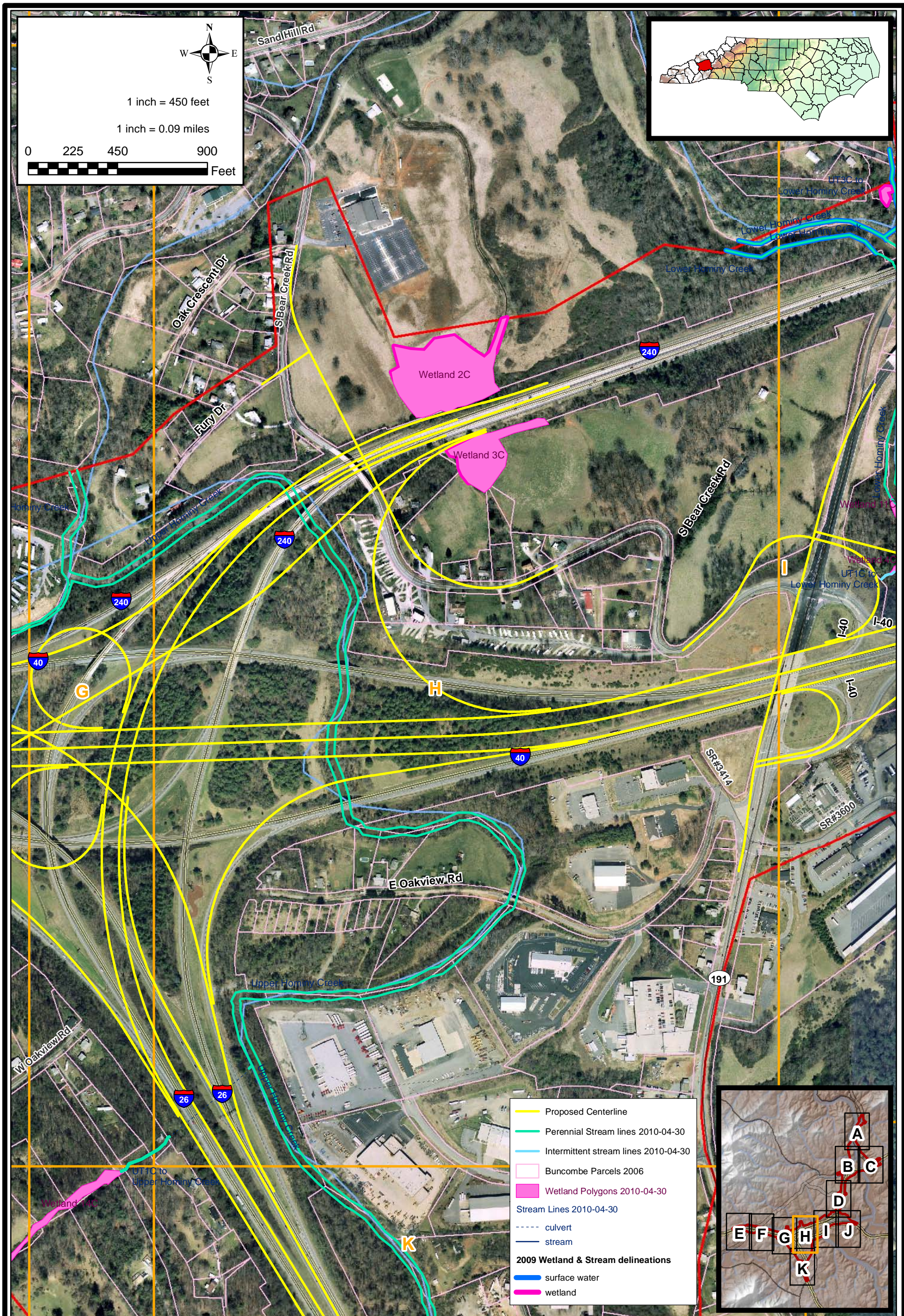

**NORTH CAROLINA DEPARTMENT  
OF TRANSPORTATION  
DIVISION OF HIGHWAYS  
PROJECT DEVELOPMENT AND  
ENVIRONMENTAL ANALYSIS BRANCH**

Title: **JURISDICTIONAL  
RESOURCE AND  
PROPERTY OWNER  
BOUNDARIES**  
Project: **I-26 CONNECTOR (I-2513)  
BUNCOMBE COUNTY**

Div:	TIP #:
13	I-2513
Date:	WBS:
OCT2010	34165.1.2
County:	BUNCOMBE

FIGURE  
**1h**



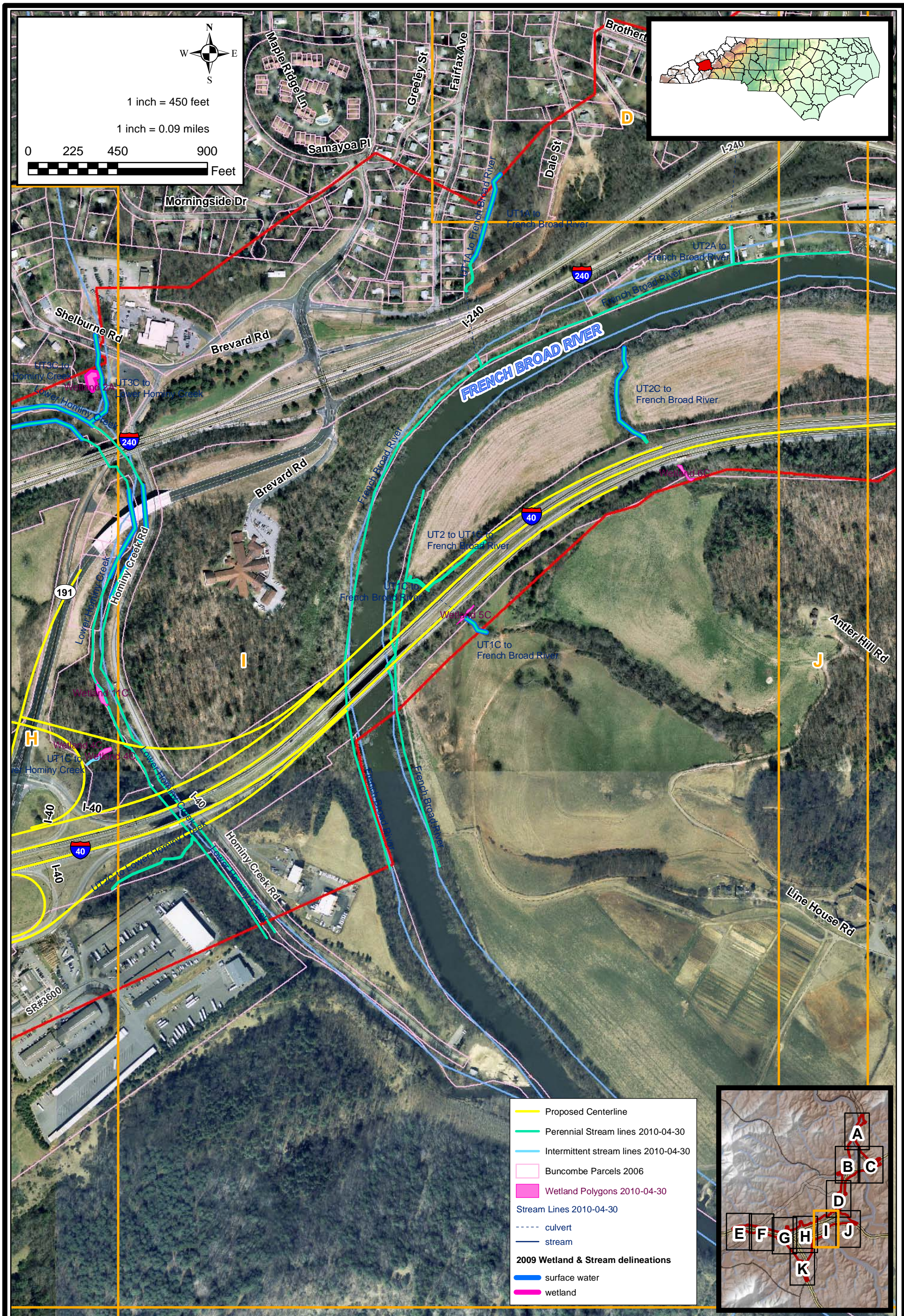

N  
 W —+— E  
 S

1 inch = 450 feet  
 1 inch = 0.09 miles

0 225 450 900 Feet

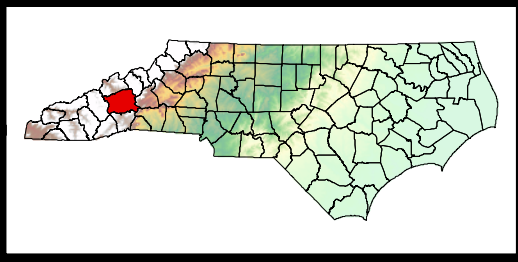

- Proposed Centerline
- Perennial stream lines 2010-04-30
- Intermittent stream lines 2010-04-30
- Buncombe Parcels 2006
- Wetland Polygons 2010-04-30
- Stream Lines 2010-04-30
  - culvert
  - stream
- 2009 Wetland & Stream delineations
  - surface water
  - wetland

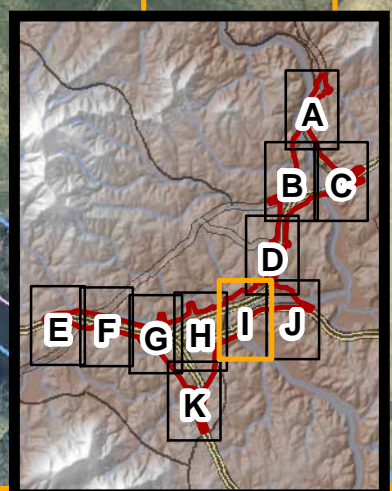

	<b>NORTH CAROLINA DEPARTMENT OF TRANSPORTATION</b> <b>DIVISION OF HIGHWAYS</b> <b>PROJECT DEVELOPMENT AND ENVIRONMENTAL ANALYSIS BRANCH</b>	Title:	<b>JURISDICTIONAL RESOURCE AND PROPERTY OWNER BOUNDARIES</b>		Div:	TIP #:	<b>FIGURE</b>  <b>1i</b>
		Project:	<b>I-26 CONNECTOR (I-2513) BUNCOMBE COUNTY</b>		Date:	WBS:	
					OCT2010	34165.1.2	
					County:	BUNCOMBE	



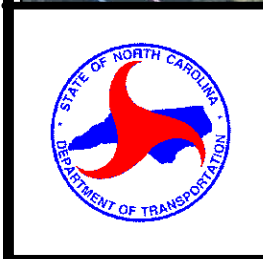
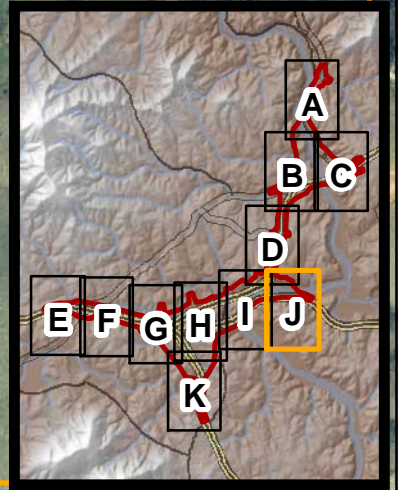
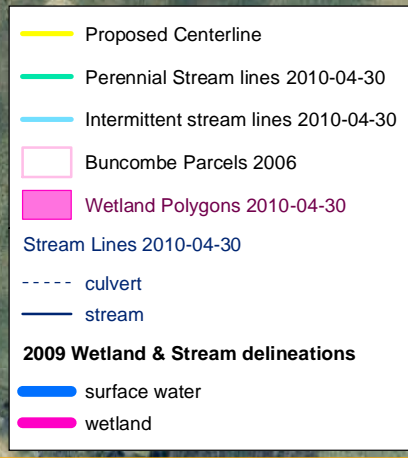
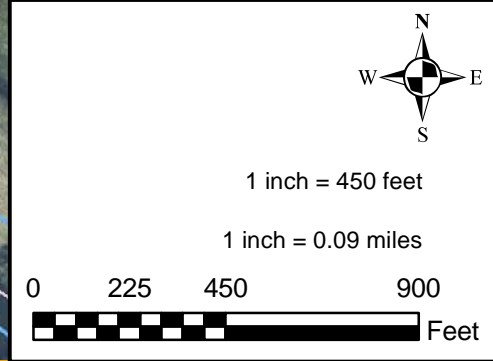
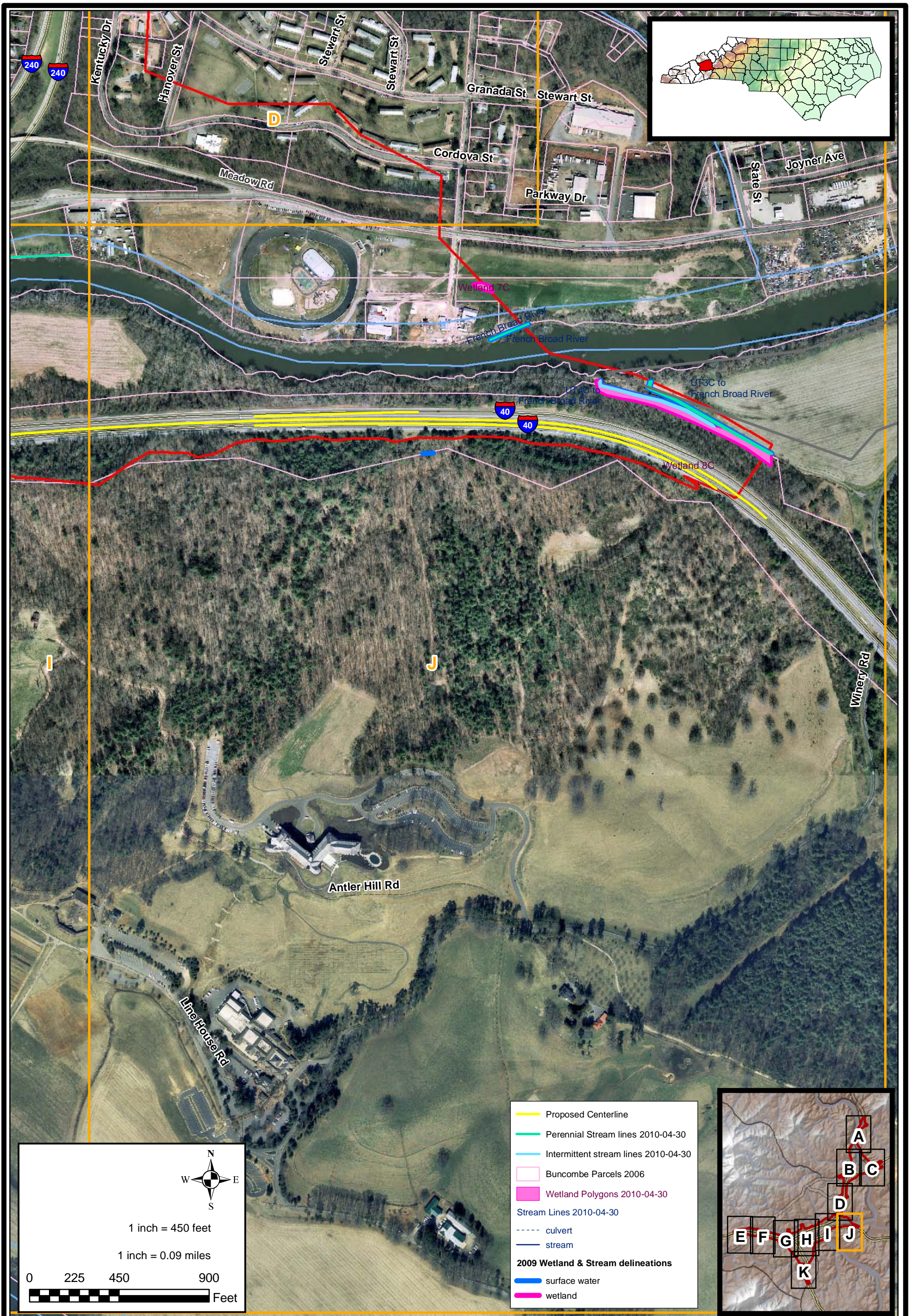

**NORTH CAROLINA DEPARTMENT OF TRANSPORTATION**  
**DIVISION OF HIGHWAYS**  
**PROJECT DEVELOPMENT AND ENVIRONMENTAL ANALYSIS BRANCH**

Title: **JURISDICTIONAL RESOURCE AND PROPERTY OWNER BOUNDARIES**  
 Project: **I-26 CONNECTOR (I-2513) BUNCOMBE COUNTY**

Div:	13	TIP #:	I-2513
Date:	OCT2010	WBS:	34165.1.2
County:	BUNCOMBE		

FIGURE  
**1j**



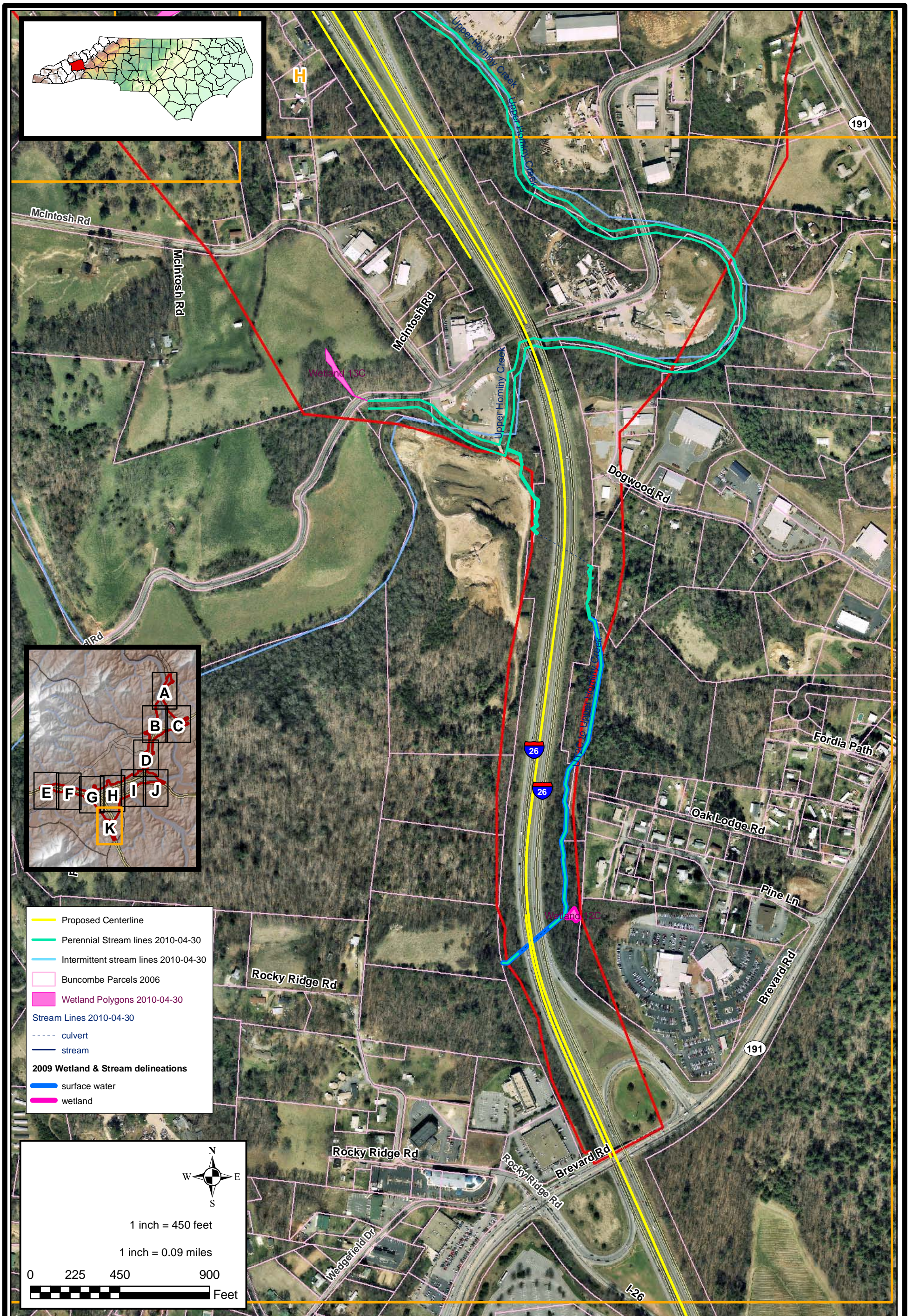

**NORTH CAROLINA DEPARTMENT OF TRANSPORTATION**  
**DIVISION OF HIGHWAYS**  
**PROJECT DEVELOPMENT AND ENVIRONMENTAL ANALYSIS BRANCH**

Title: **JURISDICTIONAL RESOURCE AND PROPERTY OWNER BOUNDARIES**  
 Project: **I-26 CONNECTOR (I-2513) BUNCOMBE COUNTY**

Div:	TIP #:
13	I-2513
Date:	WBS:
OCT2010	34165.1.2
County:	BUNCOMBE

FIGURE  
**1k**